

# VICTORIA PARK - BACKSTOP REPLACEMENT - ISSUED FOR CONSTRUCTION

Contact Information	Legal Address and Description											
<p><u>Project Owner:</u></p> <p>City of Coquitlam 3000 Guilford Way Coquitlam, BC V3B 7N2</p> <p><u>Contacts:</u></p> <p>Cody Cobble: Ccobble@coquitlam.ca 604-363-6123</p> <p>Quyen Tran: QTran@coquitlam.ca 604-927-6059</p>	<p>Victoria Park, 3435 Victoria Drive, Coquitlam BC.</p> <p>Legal Description: Lot 52 Pid-007-543-662</p>											
	<p>Sheet List Table</p> <table><tr><td>A0</td><td>COVER PAGE</td></tr><tr><td>A0-1</td><td>CONSTRUCTION ACCESS PLAN</td></tr><tr><td>A1</td><td>BACKSTOP PLAN</td></tr><tr><td>A2</td><td>BACKSTOP ELEVATION</td></tr><tr><td>A3</td><td>DETAILS</td></tr><tr><td>A4</td><td>DETAILS CONT.</td></tr></table>	A0	COVER PAGE	A0-1	CONSTRUCTION ACCESS PLAN	A1	BACKSTOP PLAN	A2	BACKSTOP ELEVATION	A3	DETAILS	A4
A0	COVER PAGE											
A0-1	CONSTRUCTION ACCESS PLAN											
A1	BACKSTOP PLAN											
A2	BACKSTOP ELEVATION											
A3	DETAILS											
A4	DETAILS CONT.											

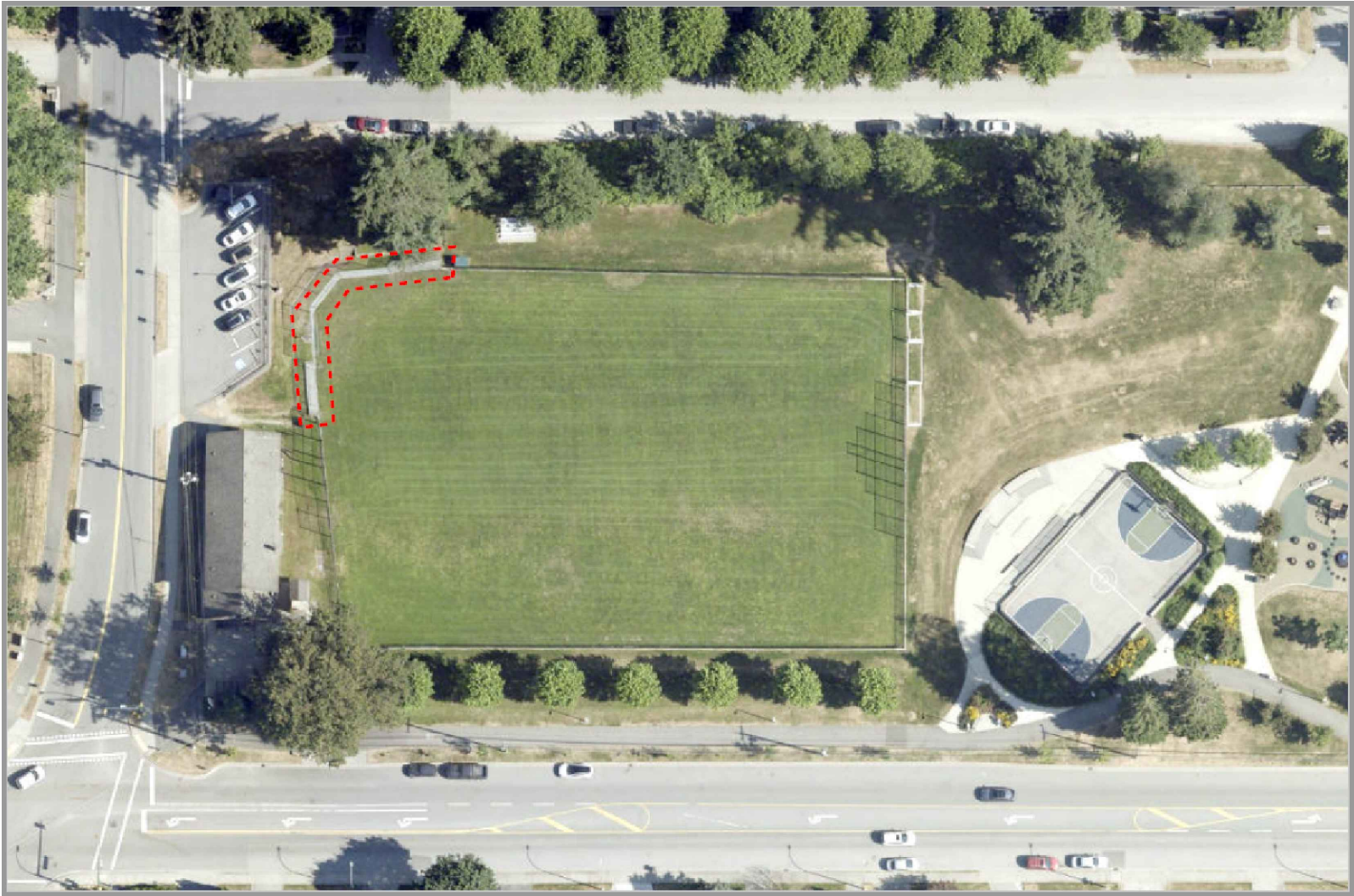

PROJECT LOCATION MAP

PROJECT TITLE	DRAWN BY	SET	PROJECT NO.	SCALE
VICTORIA PARK BACKSTOP	PR	R3	022024	AS NOTED
SHEET TITLE	DATE	COURSE NO.	SHEET NO.	
PLANS	APRIL 11 2024		A0	



Parks, Recreation, Culture & Facilities

3000 Guildford Way, Coquitlam, B.C. V3B 7N2





CONSTRUCTION ACCESS PLAN

- NOTES:
- 1. ALL FIELD AREA TO BE PROTECTED WITH RIGID SHEETING WHEREVER TRUCKS OR MACHINERY REQUIRE FIELD ACCESS
  - 2. THE CONTRACTOR WILL TAKE EXTRA CARE TO ENSURE NO IRRIGATION LINES AND HEADS ARE DAMAGED FROM THE COURSE OF CONSTRUCTION
  - 3. ALL WORK AND ON NON-WORK AREAS THAT ARE DESTROYED FROM THE COURSE OF CONSTRUCTION ARE TO TO BE PREMEDITATED TO THEIR ORIGINAL CONDITION BY THE CONTRACTOR

PROJECT TITLE	DRAWN BY	SET	PROJECT NO.	SCALE
VICTORIA PARK BACKSTOP	PR	R3	022024	AS NOTED
SHEET TITLE	DATE		COURSE NO.	SHEET NO.
CONSTRUCTION ACCESS PLAN	APRIL 11 2023			A0-1



Parks, Recreation, Culture & Facilities

3000 Guildford Way, Coquitlam, B.C. V3B 7N2



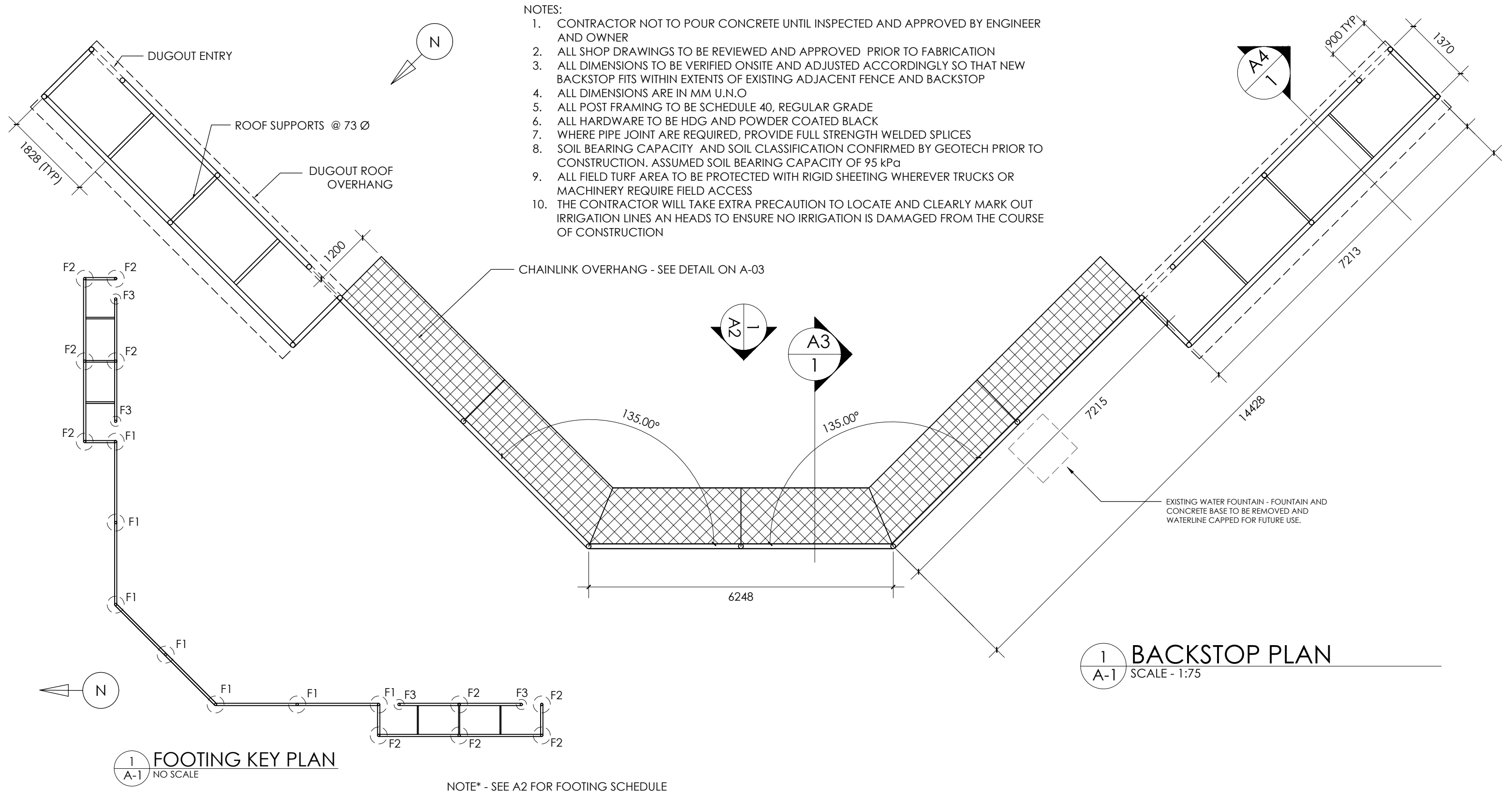

PROJECT TITLE	DRAWN BY	SET	PROJECT NO.	SCALE
VICTORIA PARK BACKSTOP	PR	R3	022024	AS NOTED
SHEET TITLE	DATE		COURSE NO.	SHEET NO.
PLANS	APRIL 11 2024			A1

VERTICAL POST SCHEDULE

- 1 141 Ø SCHEDULE 40
- 2 114 Ø SCHEDULE 40
- 3 104 Ø SCHEDULE 40

HORIZONTAL POST SCHEDULE

- 1 48 Ø SCHEDULE 40
- 2 73 Ø SCHEDULE 40
- 3 101 Ø SCHEDULE 40

FOOTING SIZE

- F1 750 Ø X 2000 DEPTH
- F2 750 Ø X 1600 DEPTH
- F3 450 Ø X 600 DEPTH

6 GAUGE 38mm DIAMOND FABRIC, BLACK VINYL COATED GALVANIZED MESH, TIED AT EVERY SECOND KNUCKLE ON HORIZONTAL RAIL, KNUCKLED SELVAGE, TOP AND BOTTOM

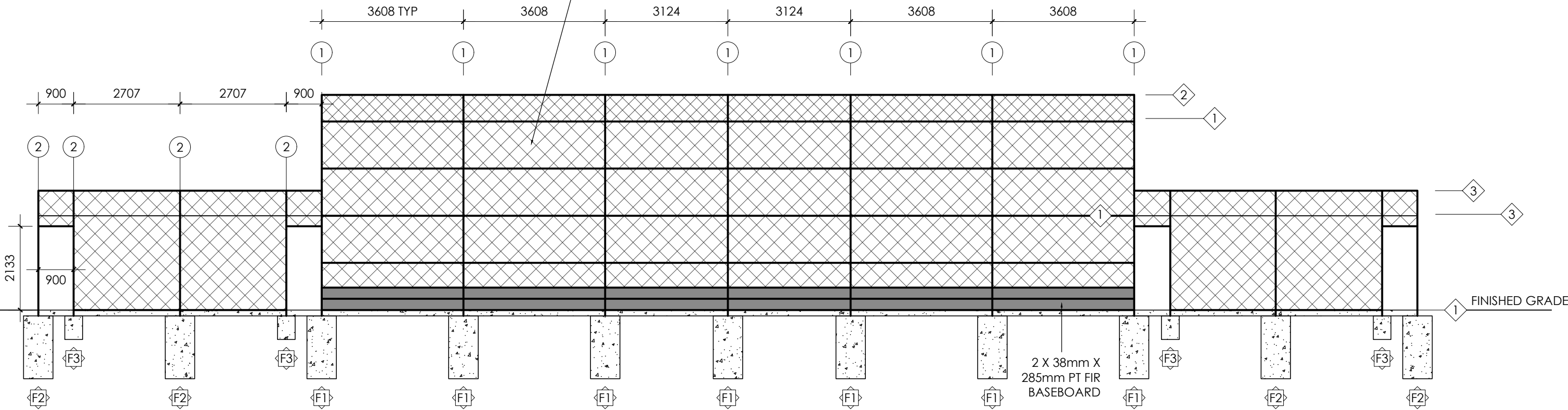

1 BACKSTOP DETAIL  
A2 SCALE - 1:100

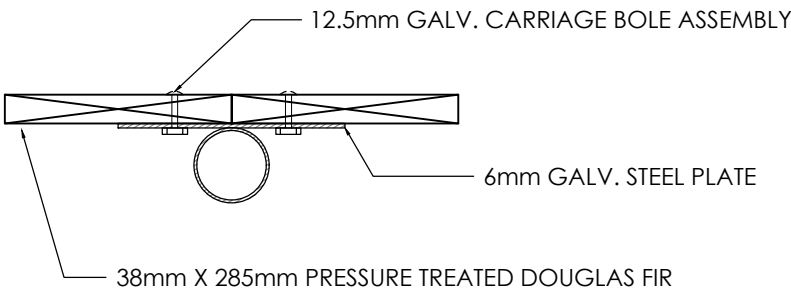

4 BASEBOARD DETAIL  
A2 SCALE - 1:10

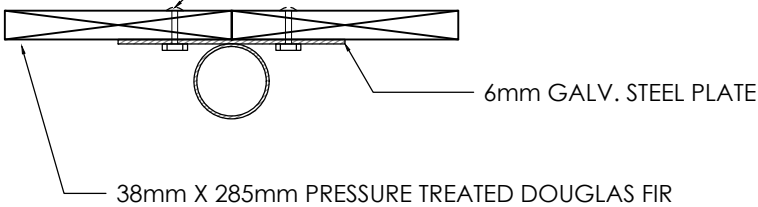

3 BASEBOARD DETAIL  
A2 SCALE - 1:10

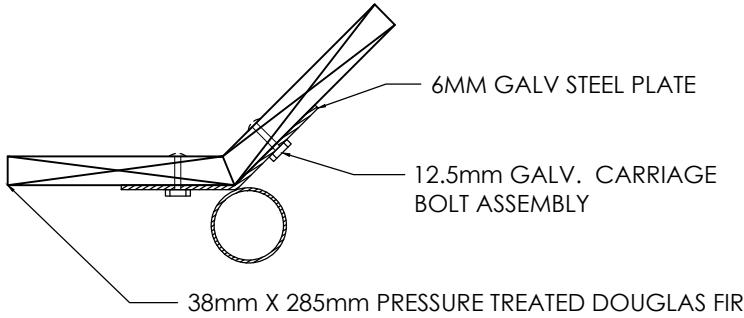

2 BASEBOARD MOUNTING PLATE  
A2 SCALE - 1:10

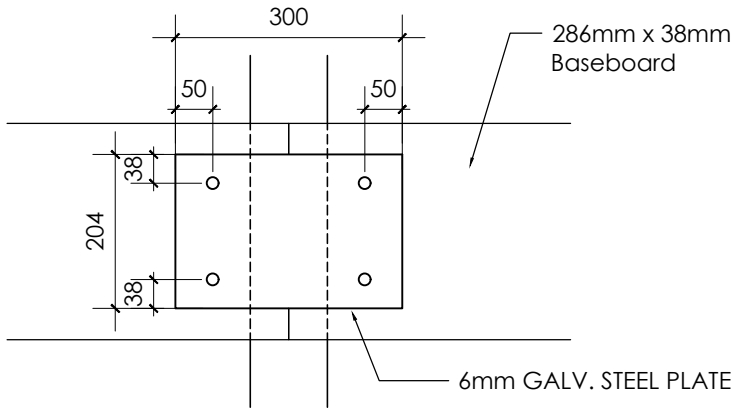

PROJECT TITLE	DRAWN BY	SET	PROJECT NO.	SCALE
VICTORIA PARK BACKSTOP	PREDON	R3	022024	AS NOTED
SHEET TITLE	DATE		COURSE NO.	SHEET NO.
ELEVATIONS AND DETAILS	ARRIL 11 2024			A2



Parks, Recreation, Culture & Facilities

3000 Guildford Way, Coquitlam, B.C. V3B 7N2

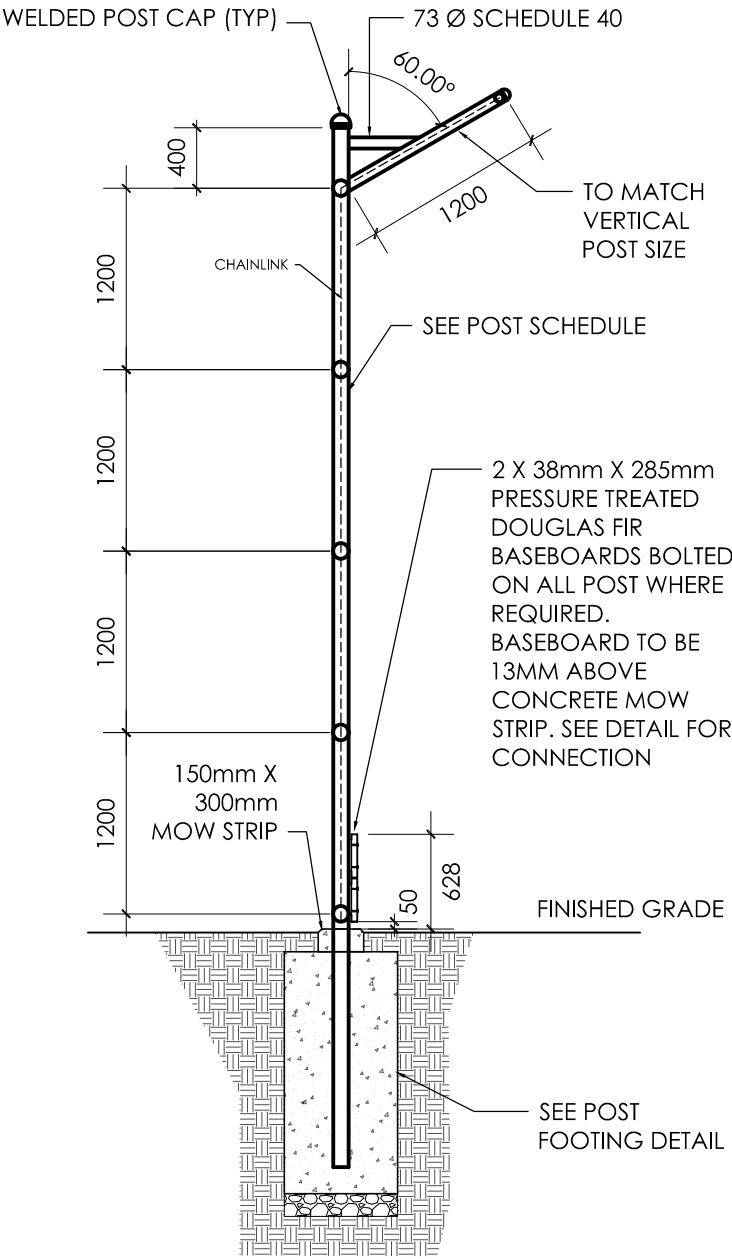

**1 BACKSTOP FENCING**  
SCALE - 1:50

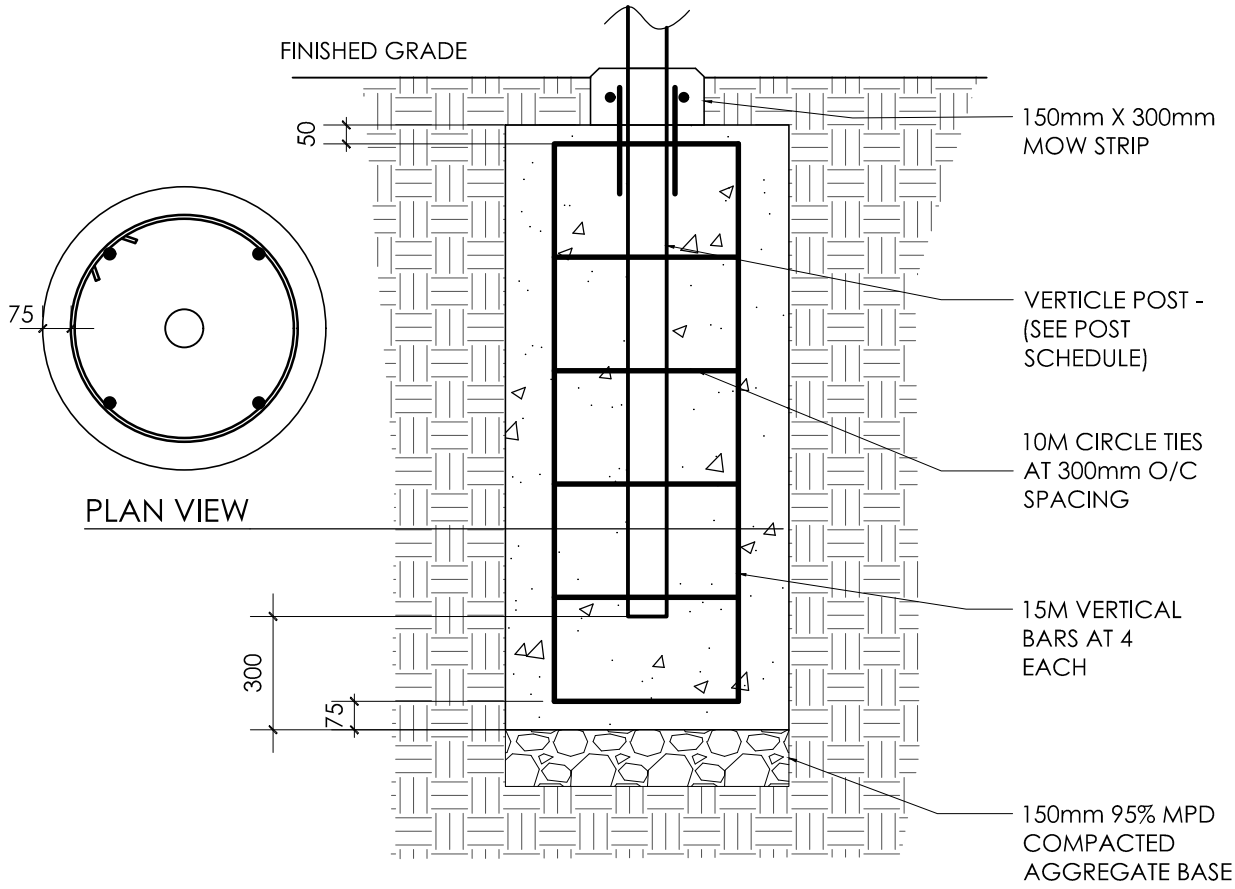

**3 POST FOOTING - TYP FOR F1, F2, & F3**  
SCALE - 1:20

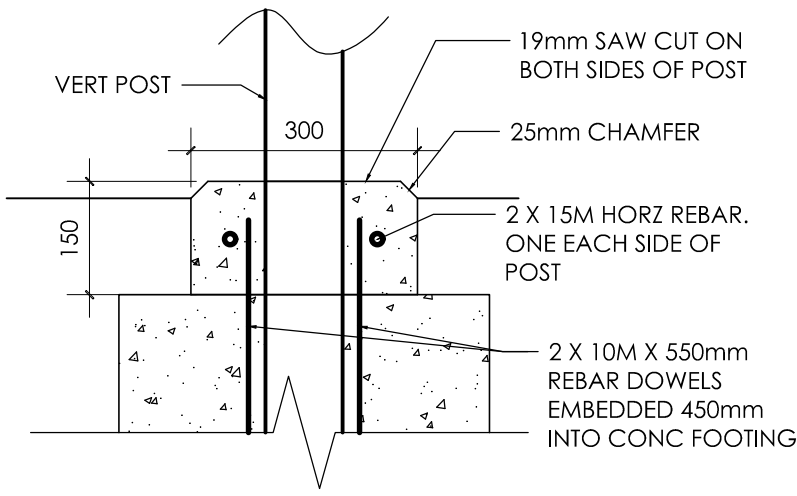

**4 MOW STRIP @ FENCE POST**  
SCALE - 1:10

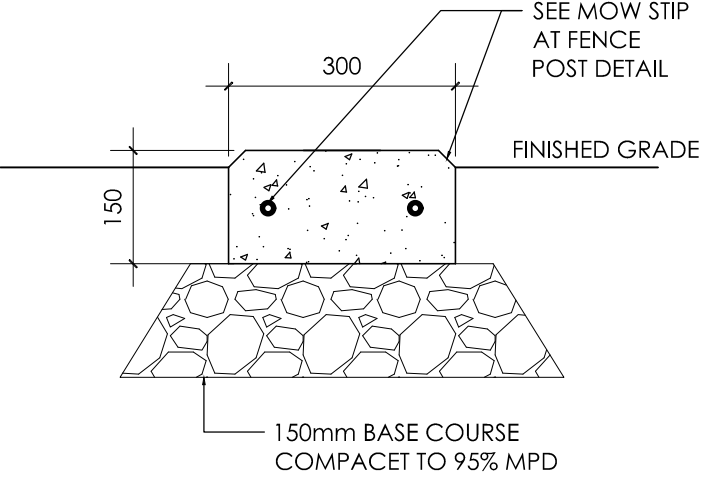

**5 MOW STRIP @ GRADE**  
SCALE - 1:10

PROJECT TITLE	DRAWN BY	SET	PROJECT NO.	SCALE
VICTORIA PARK BACKSTOP	PR	R3	022024	AS NOTED
SHEET TITLE	DATE		COURSE NO.	SHEET NO.
DETAILS	APRIL 11 2024			A3

**Coquitlam**

Parks, Recreation, Culture & Facilities

3000 Guildford Way, Coquitlam, B.C. V3B 7N2

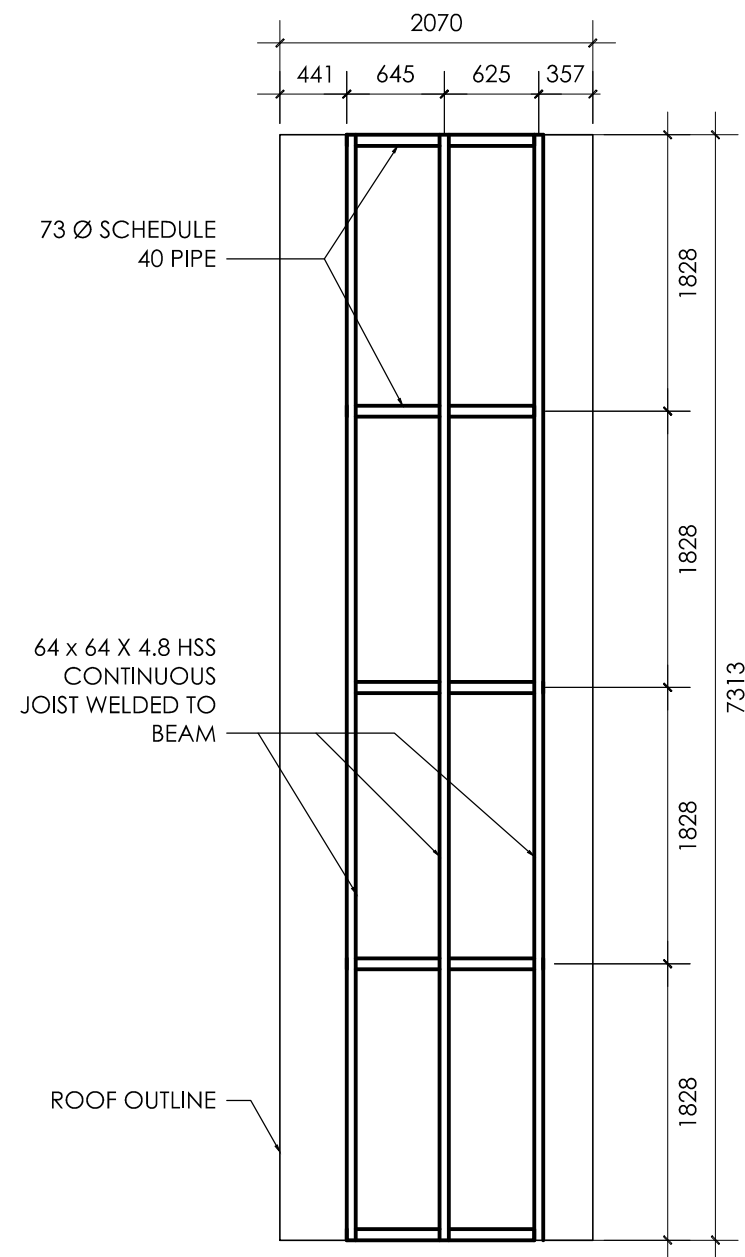
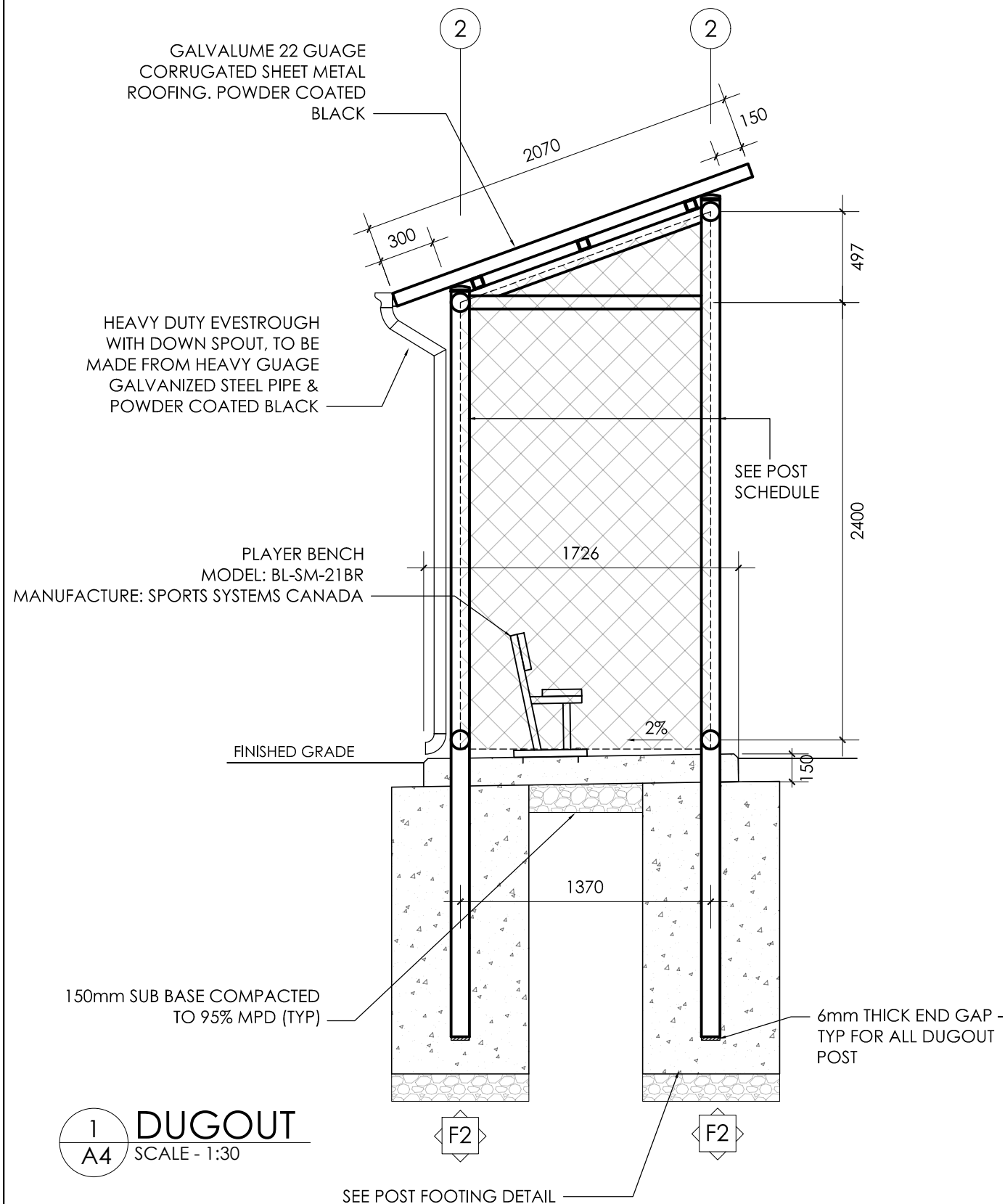

- NOTES:
1. CONTRACTOR TO PROVIDE STRUCTURALLY APPROVED SHOP DRAWINGS FOR APPROVAL BY OWNER PRIOR TO CONSTRUCTION
  2. SCREWS TO BE INSTALLED ON FLAT PART OF CORRUGATED PANEL, SITTING FLUSH WITH JOIST. DO NOT SCREW AT TOP RIB EXCEPT FOR SEAM CONNECTIONS OR WHERE RECOMMENDED BY THE MANUFACTURER. ENSURE ALL SCREWS ARE FITTED WITH LEAK PROOF GASKET

PROJECT TITLE	DRAWN BY	SET	PROJECT NO.	SCALE
VICTORIA PARK BACKSTOP	PR	R3	022024	AS NOTED
SHEET TITLE	DATE		COURSE NO.	SHEET NO.
DETAILS CONT.	APRIL 11 2024			A4

**Coquitlam**

Parks, Recreation, Culture & Facilities

3000 Guildford Way, Coquitlam, B.C. V3B 7N2